

MAY 30 1979

GREENVILLE S.C.
MAY 30 3 39 PM '79

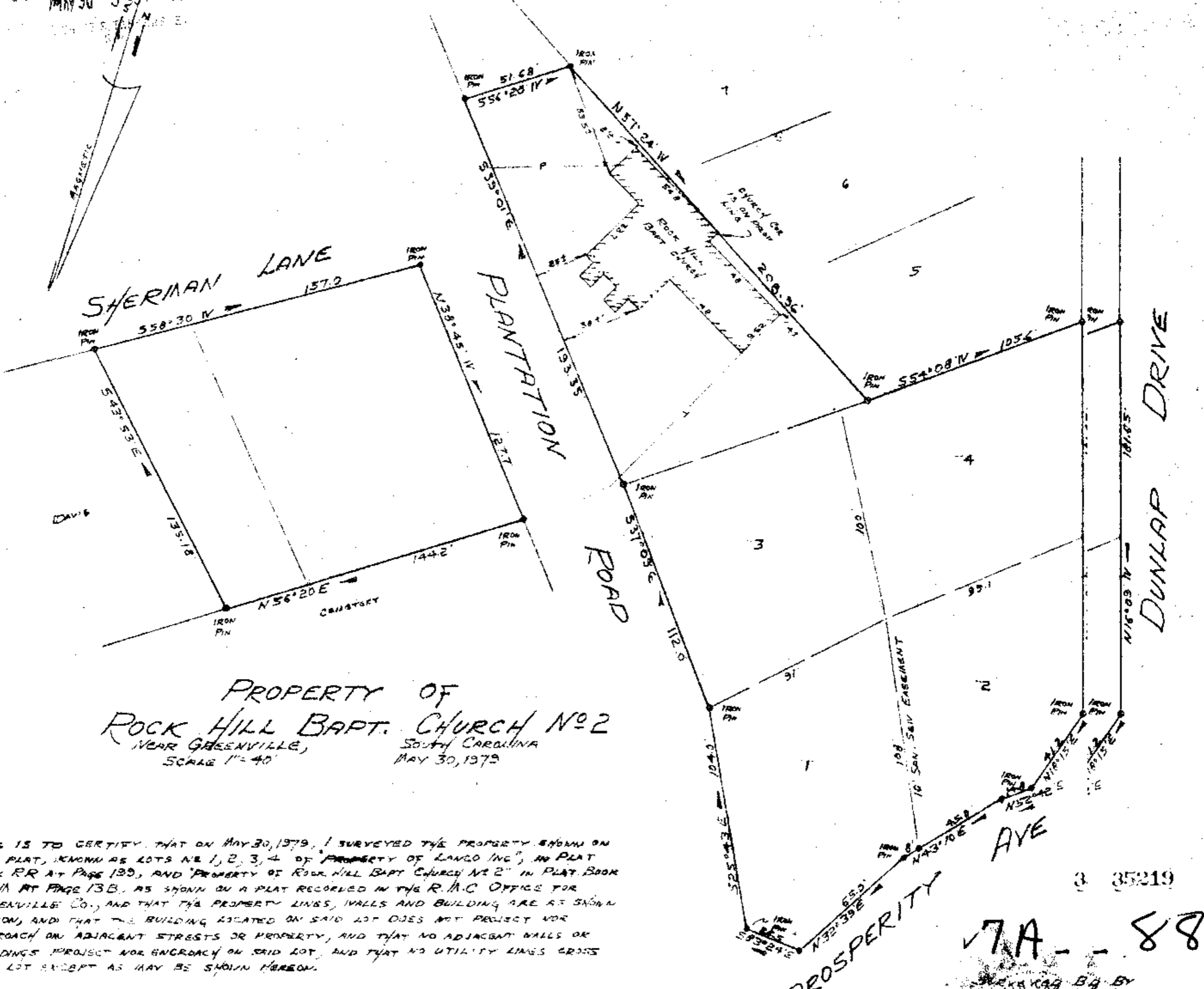

PROPERTY OF
ROCK HILL BAPT. CHURCH NO. 2
 NEAR GREENVILLE,
 SOUTH CAROLINA
 MAY 30, 1979
 SCALE 1" = 40'

THIS IS TO CERTIFY THAT ON MAY 30, 1979, I SURVEYED THE PROPERTY SHOWN ON THIS PLAT, KNOWN AS LOTS NO. 1, 2, 3, 4 OF "PROPERTY OF LANGO INC.", IN PLAT BOOK RR AT PAGE 139, AND "PROPERTY OF ROCK HILL BAPT. CHURCH NO. 2" IN PLAT BOOK MMA AT PAGE 13B, AS SHOWN ON A PLAT RECORDED IN THE R.M.C. OFFICE FOR GREENVILLE CO., AND THAT THE PROPERTY LINES, WALLS AND BUILDING ARE AS SHOWN HEREON, AND THAT THE BUILDING LOCATED ON SAID LOT DOES NOT PROJECT NOR ENCROACH ON ADJACENT STREETS OR PROPERTY, AND THAT NO ADJACENT WALLS OR BUILDINGS PROJECT NOR ENCROACH ON SAID LOT, AND THAT NO UTILITY LINES CROSS THIS LOT EXCEPT AS MAY BE SHOWN HEREON.

NOTE
 THIS PROPERTY IS NOT LOCATED
 WITHIN A FLOOD HAZARD AREA.

PROSPERITY AVE
 3 35219
7A - 88
 WITH KAR BA BY
 CENTURY SURVEYING Co.
 RICHARD D. [Signature]
 SURVEYOR

GCTO 3 MY30 79 1282 2.0001

MICROFILMED